

NICE WORK IF YOU CAN GET IT

(FEMALE VOCAL FEATURE)

1ST Eb ALTO SAXOPHONE

Music and Lyrics by
GEORGE GERSHWIN and IRA GERSHWIN
Arranged by DAVE WOLPE

SWING $\text{♩} = 152$

© 1937 (Renewed 1964) GEORGE GERSHWIN MUSIC and IRA GERSHWIN MUSIC
This Arrangement © 2000 GEORGE GERSHWIN MUSIC and IRA GERSHWIN MUSIC
All Rights Administered by WB MUSIC CORP.

GERSHWIN®, GEORGE GERSHWIN®, and IRA GERSHWIN™ are trademarks of Gershwin Enterprises
All Rights Reserved including Public Performance for Profit

33

To CODA

42

50

D.S. AL CODA

CODA

NICE WORK IF YOU CAN GET IT

(FEMALE VOCAL FEATURE)

2ND Eb ALTO SAXOPHONE

Music and Lyrics by
GEORGE GERSHWIN and IRA GERSHWIN
Arranged by DAVE WOLPE

SWING $\text{♩} = 152$

9

17

25

© 1937 (Renewed 1964) GEORGE GERSHWIN MUSIC and IRA GERSHWIN MUSIC
This Arrangement © 2000 GEORGE GERSHWIN MUSIC and IRA GERSHWIN MUSIC
All Rights Administered by WB MUSIC CORP.
GERSHWIN®, GEORGE GERSHWIN®, and IRA GERSHWIN™ are trademarks of Gershwin Enterprises
All Rights Reserved including Public Performance for Profit

33

To CODA

42

50

D.S. AL CODA

CODA

NICE WORK IF YOU CAN GET IT

(FEMALE VOCAL FEATURE)

E♭ BARITONE SAXOPHONE

Music and Lyrics by
GEORGE GERSHWIN and IRA GERSHWIN
Arranged by DAVE WOLPE

SWING ♩ = 152

17

25

BARITONE SAX.

"NICE WORK"

33

To CODA

42

50

D.S. AL CODA

CODA

NICE WORK IF YOU CAN GET IT

(FEMALE VOCAL FEATURE)

BASS

Music and Lyrics by
GEORGE GERSHWIN and IRA GERSHWIN
Arranged by DAVE WOLPE

SWING $\text{♩} = 152$

1 *f* 2 3 4

5 6 7 8

9

9 *mf* 10 11 12

13 14 15 16

17

17 *mf* 18 19 20

21 22 23 24 *f*

25

25 *mf* 26 27 28

29 30 31 *f* 32

© 1937 (Renewed 1964) GEORGE GERSHWIN MUSIC and IRA GERSHWIN MUSIC
This Arrangement © 2000 GEORGE GERSHWIN MUSIC and IRA GERSHWIN MUSIC
All Rights Administered by WB MUSIC CORP.

GERSHWIN®, GEORGE GERSHWIN®, and IRA GERSHWIN™ are trademarks of Gershwin Enterprises
All Rights Reserved including Public Performance for Profit

33

To CODA

42

50

D.S. AL CODA

CODA

NICE WORK IF YOU CAN GET IT

(FEMALE VOCAL FEATURE)

DRUMS

Music and Lyrics by
GEORGE GERSHWIN and IRA GERSHWIN
Arranged by DAVE WOLPE

SWING $\text{♩} = 152$

9

17

25

© 1937 (Renewed 1964) GEORGE GERSHWIN MUSIC and IRA GERSHWIN MUSIC
This Arrangement © 2000 GEORGE GERSHWIN MUSIC and IRA GERSHWIN MUSIC
All Rights Administered by WB MUSIC CORP.

GERSHWIN®, GEORGE GERSHWIN®, and IRA GERSHWIN™ are trademarks of Gershwin Enterprises
All Rights Reserved including Public Performance for Profit

33

To CODA

42

TENOR SOLO

50

D.S. AL CODA

(TENOR)

CODA

NICE WORK IF YOU CAN GET IT

(FEMALE VOCAL FEATURE)

GIUITAR

Music and Lyrics by
 GEORGE GERSHWIN and IRA GERSHWIN
 Arranged by DAVE WOLPE

SWING $\text{♩} = 152$

E+7 A+7(b9) D+7 G13 C+7 F13 D9 D#0

E mi7 A mi7 Bb13 A7 D mi9 E mi7 F6 D mi7/G C6(9) F13

9 E+7 E+7(b9) A+7 A7 D+7 G13 C+7 F9 D9 D#0

C6(9) F7 E mi7 A mi7 D mi7 D mi7/G C F9 E+7

17 E+7 A+7(b9) A7(b9) D9 G13(b9) C13 F13 D9 D#0

E mi7 F7 E mi7 A mi7 D mi7 D mi7/G C E+7(11) Bb13(+11)

25 A mi6 F9 A mi6 D9 D7(b9)

G mi6 A mi7(4) D+7 G13 G+7 Ab9 G9

33 E+7 A+7 A7 D+7 G13 C13 F9 D9 D#0 EMI7 F9

33 34 35 36 37

EMI7 TO CODA Ami7 Bb13 A7 Dmi11 Dmi7/G C F9

38 39 40 41

42 E+7(b9) A+7(b9) D+7(b9) G13 C13 Ami7 D9 D#0 EMI7

42 43 44 45

EMI7 F9 EMI7 Ami7 Dmi7 Dmi7/G C F13 E+7

46 47 48 49

50 E+7(b9) A+7(b9) A7(b9) D7 D9 G13 C9 F13 F7 D9 D#0

50 51 52 53

C Cb+7 Bb13 A9 Dmi7 Dmi7/G C E+7(b9) Bb13(+11)

54 55 56 57

f (D.S. AL CODA)

CODA Bb13 A7 Dmi11 EMI7 Fma9 Dmi7/G C F9

58 59 60 61 mf

EMI7 Ami7 Bb13 A9 Dmi11 Dmi7/G C C13(+11)

62 63 64 65 66 mf f

NICE WORK IF YOU CAN GET IT

(FEMALE VOCAL FEATURE)

PIANO

Music and Lyrics by
 GEORGE GERSHWIN and IRA GERSHWIN
 Arranged by DAVE WOLPE

SWING $\text{♩} = 152$

ENS. f

1 f 2 3 4

A Sxs. ENS.

5 6 7 8 Sxs.

9

Hold - ing hands at mid - night 'neath a star - ry sky,

9 10 11 12

nice work, - if you can get it. And you can get it if you try. -

13 14 15 16

17

Stroll - ing with the one boy, sigh - ing sigh af - ter sigh,

17 18 19 20 Sxs. mf

© 1937 (Renewed 1964) GEORGE GERSHWIN MUSIC and IRA GERSHWIN MUSIC
 This Arrangement © 2000 GEORGE GERSHWIN MUSIC and IRA GERSHWIN MUSIC
 All Rights Administered by WB MUSIC CORP.

GERSHWIN®, GEORGE GERSHWIN®, and IRA GERSHWIN™ are trademarks of Gershwin Enterprises
 All Rights Reserved including Public Performance for Profit

nice work— if you can get it. And you can get it if you try.—

21 22 23 24

25

Just im-ag - ine some - one— wait-ing at the cot-tage door;

25 26 27 28

where two hearts be - come one.— Who could ask for an - y - thing more?

29 30 31 32

33

Lov-ing one who loves you, and then mak-ing that vow.

33 34 35 36

To CODA

Nice work— if you can get it. And if you get it, won't— you tell me how?—

37 38 39 40

42

41 42 43 44

82. *r* *ENS.* **TENOR SOLO**

45 46 47 48 49

Chords: D15, D#0, Em7, F9, Em7, Am7, Dm7, Dm7/G, C, F15, E+7

50

50 51 52 53

Chords: E+7(b9), A+7(b9), A7(b9), D7, D9, G13, C9, F15, F7, D9, D#0

(TENOR) **D.S. AL CODA**

54 55 56 57

Chords: C, Cb+7, Bb13, A9, Dm7, Dm7/G, C, E+7(+9), Bb13(+11)

CODA

get it, won't you tell me

58 59 60

Chords: Bb13, A7, Dm11, Em7, Fm9, Dm7/G

82. *r* *ENS.* **Sxs.**

how? **Sxs.**

61 62 63

Chords: C, F9, Em7, Am7, Em7, Am7

mf *TESS.*

Won't you tell me how?

64 65 66

Chords: Bb13, A9, Dm11, Dm7/G, C, C15(+11)

mf *f*

NICE WORK IF YOU CAN GET IT

(FEMALE VOCAL FEATURE)

1ST B♭ TENOR SAXOPHONE

Music and Lyrics by
GEORGE GERSHWIN and IRA GERSHWIN
Arranged by DAVE WOLPE

SWING ♩ = 152

9

17

25

1ST TENOR SAX.

"Nice Work"

33

33
mf
34 35 36

37 39 40 41
2 TO CODA

42

42 43 44
2 2

SOLO

46 47 48 49
F#mi7 G9 F#mi7 Bmi7 Emi7 Emi7/A D

50

50
4

SOLO

54 55 56 57
D Db7 C13 B9 Emi7 Emi7/A D D.S. AL CODA

CODA

58 59 60 61

62 63 64 65 66
mf

NICE WORK IF YOU CAN GET IT

(FEMALE VOCAL FEATURE)

2ND Bb TENOR SAXOPHONE

Music and Lyrics by
GEORGE GERSHWIN and IRA GERSHWIN
Arranged by DAVE WOLPE

SWING $\text{♩} = 152$

9

17

25

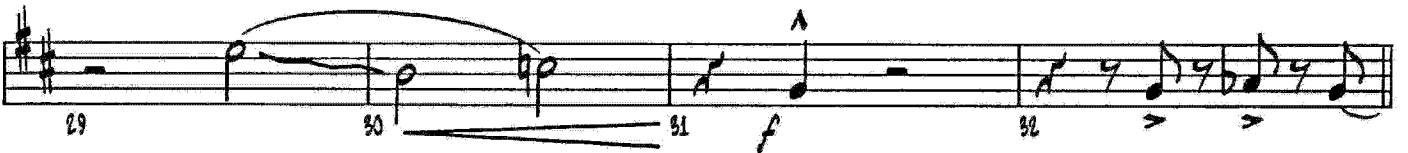

© 1937 (Renewed 1964) GEORGE GERSHWIN MUSIC and IRA GERSHWIN MUSIC
This Arrangement © 2000 GEORGE GERSHWIN MUSIC and IRA GERSHWIN MUSIC
All Rights Administered by WB MUSIC CORP.
GERSHWIN®, GEORGE GERSHWIN®, and IRA GERSHWIN™ are trademarks of Gershwin Enterprises
All Rights Reserved including Public Performance for Profit

2ND TENOR SAX.

33

To CODA

42

50

D.S. AL CODA

CODA

NICE WORK IF YOU CAN GET IT

(FEMALE VOCAL FEATURE)

1ST B♭ TRUMPET

Music and Lyrics by
GEORGE GERSHWIN and IRA GERSHWIN
Arranged by DAVE WOLPE

SWING $\text{♩} = 152$

1 *f* 2 3 4

5 6 7 8

(9)

9 16 *mf*

(17)

17 20 *mf* 21

24 *f* 25 26 28 *mf*

29 30 31 *f* 32

(33)

33 34 *mf* 35 36

© 1937 (Renewed 1964) GEORGE GERSHWIN MUSIC and IRA GERSHWIN MUSIC
This Arrangement © 2000 GEORGE GERSHWIN MUSIC and IRA GERSHWIN MUSIC
All Rights Administered by WB MUSIC CORP.
GERSHWIN®, GEORGE GERSHWIN®, and IRA GERSHWIN™ are trademarks of Gershwin Enterprises
All Rights Reserved including Public Performance for Profit

1ST TRUMPET

"NICE WORK"

To CODA

37 38 39 40 41 *f*

42

42 43 44 45

50

46 49 50 51

D.S. AL CODA

52 53 54 56 57 *f*

CODA

58 59 *f* 60

61 *mf* 62 65

64 65 66

NICE WORK IF YOU CAN GET IT

(FEMALE VOCAL FEATURE)

2ND B♭ TRUMPET

Music and Lyrics by
GEORGE GERSHWIN and IRA GERSHWIN
Arranged by DAVE WOLPE

SWING ♩ = 152

9

17

25

33

2ND TRUMPET

"NICE WORK"

To CODA

42

50

O.S. AL CODA

CODA

NICE WORK IF YOU CAN GET IT

(FEMALE VOCAL FEATURE)

3RD B♭ TRUMPET

Music and Lyrics by
GEORGE GERSHWIN and IRA GERSHWIN
Arranged by DAVE WOLPE

SWING ♩=152

9

17

25

33

© 1937 (Renewed 1964) GEORGE GERSHWIN MUSIC and IRA GERSHWIN MUSIC
This Arrangement © 2000 GEORGE GERSHWIN MUSIC and IRA GERSHWIN MUSIC
All Rights Administered by WB MUSIC CORP.
GERSHWIN®, GEORGE GERSHWIN®, and IRA GERSHWIN™ are trademarks of Gershwin Enterprises
All Rights Reserved including Public Performance for Profit

To CODA

42

50

D.S. AL CODA

CODA

NICE WORK IF YOU CAN GET IT

(FEMALE VOCAL FEATURE)

4TH B♭ TRUMPET

Music and Lyrics by
 GEORGE GERSHWIN and IRA GERSHWIN
 Arranged by DAVE WOLPE

SWING ♩ = 152

9

17

25

33

4TH TRUMPET

"NICE WORK"

To CODA

42

50

D.S. AL CODA

CODA

NICE WORK IF YOU CAN GET IT

(FEMALE VOCAL FEATURE)

1ST TROMBONE

Music and Lyrics by
GEORGE GERSHWIN and IRA GERSHWIN
Arranged by DAVE WOLPE

SWING $\text{♩} = 152$

1 *f* 2 3

4 5 6 7 8

9 16

17 20 *mf* 21

24 *f* 25 26 28 *mf*

29 30 31 *f* 32

33 *mf* 34 35 36

To CODA

37 38 39 41 *f*

1ST TROMBONE

"Nice Work"

42 (b)

42 43 44 45

46

46 49

50

50 51 52 53

54

54 57

(D.S. & AL CODA)

58

58 59 60 61

COODA

62

62 63 64 65 66

NICE WORK IF YOU CAN GET IT

(FEMALE VOCAL FEATURE)

2ND TROMBONE

Music and Lyrics by
GEORGE GERSHWIN and IRA GERSHWIN
Arranged by DAVE WOLPE

SWING $\text{♩} = 152$

1 *f* 2 3

4 5 6 7 8

9

9 16 *mf*

17

17 20 *mf* 21 3

24 *f* 25 26 28 *mf*

29 30 31 *f* 32

33

33 34 *mf* 35 36

To CODA

37 38 39 40 41 *f*

© 1937 (Renewed 1964) GEORGE GERSHWIN MUSIC and IRA GERSHWIN MUSIC
This Arrangement © 2000 GEORGE GERSHWIN MUSIC and IRA GERSHWIN MUSIC
All Rights Administered by WB MUSIC CORP.
GERSHWIN®, GEORGE GERSHWIN®, and IRA GERSHWIN™ are trademarks of Gershwin Enterprises
All Rights Reserved including Public Performance for Profit

42

50

CODA

NICE WORK IF YOU CAN GET IT

(FEMALE VOCAL FEATURE)

320 TROMBONE

Music and Lyrics by
GEORGE GERSHWIN and IRA GERSHWIN
Arranged by DAVE WOLPE

SWING $\text{♩} = 152$

To CODA

42

3

50

D.S. AL CODA

3

CODA

NICE WORK IF YOU CAN GET IT

(FEMALE VOCAL FEATURE)

BASS TROMBONE

Music and Lyrics by
GEORGE GERSHWIN and IRA GERSHWIN
Arranged by DAVE WOLPE

SWING $\text{♩} = 152$

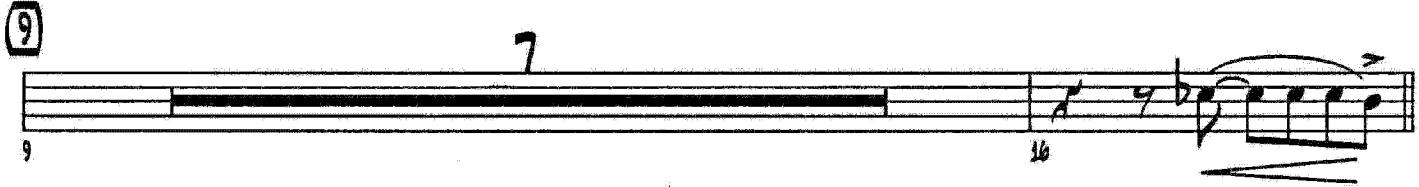

TO CODA

© 1937 (Renewed 1964) GEORGE GERSHWIN MUSIC and IRA GERSHWIN MUSIC
This Arrangement © 2000 GEORGE GERSHWIN MUSIC and IRA GERSHWIN MUSIC
All Rights Administered by WB MUSIC CORP.

GERSHWIN®, GEORGE GERSHWIN®, and IRA GERSHWIN™ are trademarks of Gershwin Enterprises
All Rights Reserved including Public Performance for Profit

42

3

50

3

(D.S. & AL CODA)

CODA

NICE WORK IF YOU CAN GET IT

DAVE WOLPE

FEMALE VOCAL

G & I GERSHWIN

$\text{♩} = 152$

HOLD-ING HANDS AT MID-NIGHT 'NEATH A STAR-RY SKY NICE WORK IF YOU CAN

GET IT AND YOU CAN GET IT IF YOU TRY_ STROLL-ING WITH THE ONE BOY

SIGH-ING SIGH AF-TER SIGH NICE WORK IF YOU CAN GET IT AND YOU CAN

GET IT IF YOU TRY_ JUST IM-A-G-INE SOME-ONE_ WAIT-ING AT THE COT-TAGE

DOOR WHERE TWO HEARTS BE - COME ONE_ WHO COULD ASK FOR AN-Y-THING MORE

LOV-ING ONE WHO LOVES YOU AND THEN MAK-ING THAT VOW

NICE WORK IF YOU CAN GET IT AND IF YOU GET IT_ WON'T YOU TELL ME HOW_

BAND

52

58

58 JUST IM-AQ-INE SOME ONE_ WAIT-ING AT THE COT-TAGE DOOR WHERE TWO HEARTS SE-

63

63 COME ONE_ WHO COULD ASK FOR ANY-Y-THING, MORE LOV-ING ONE WHO LOVES YOU

68

68 AND THEN TAK-ING THAT VOW NICE WORK IF YOU CAN GET IT AND IF YOU

72

72 GET IT_ WON'T YOU TELL ME HOW SAND

77

77 WON'T YOU TELL ME HOW
